

This drawing is the property of FPCR Environment and Design Ltd and is issued on the condition it is not reproduced, retained or disclosed to any unauthorised person, either wholly or in part without written consent of FPCR Environment and Design Ltd.

All mapping and data provided by The National Forest Company.

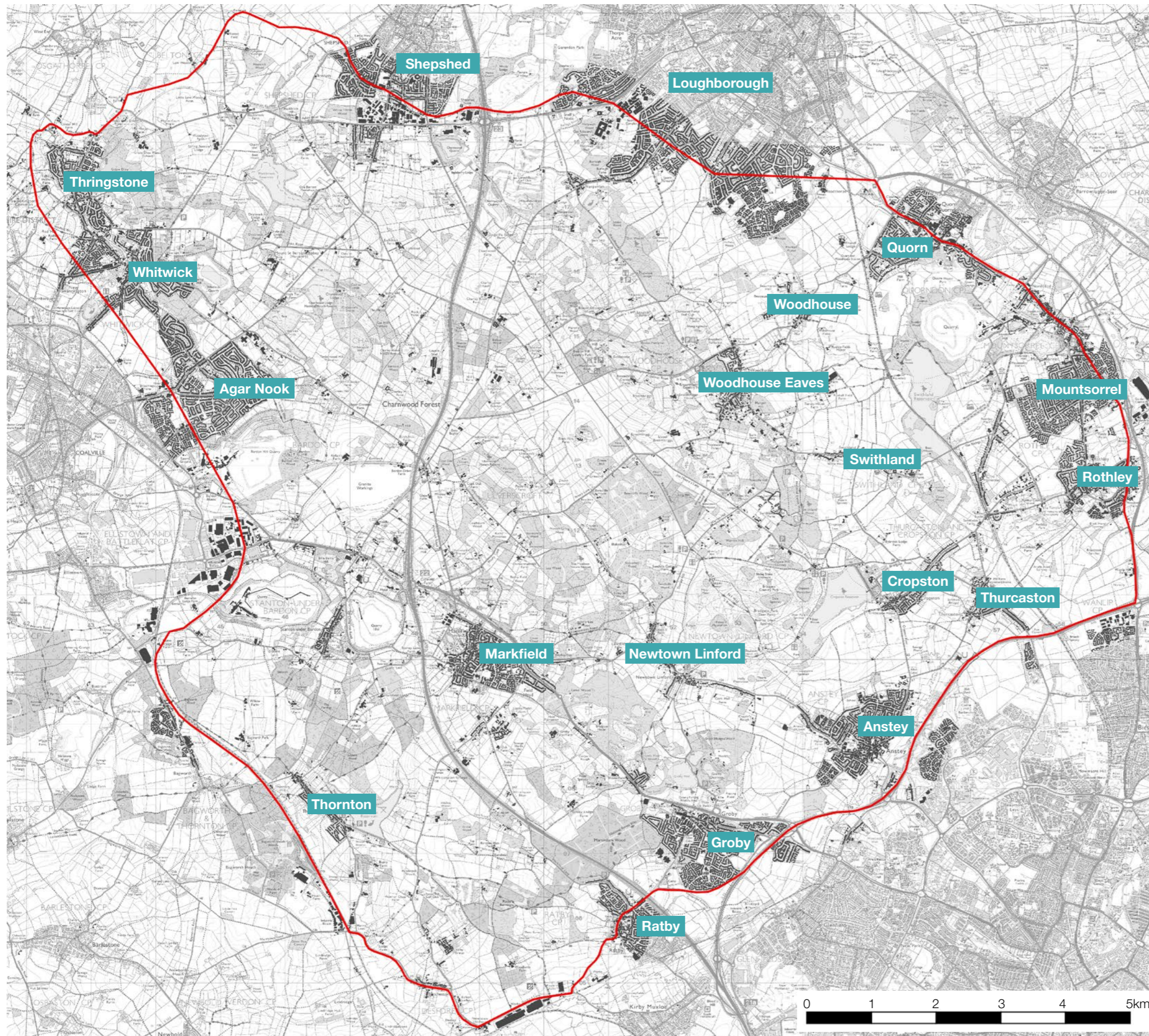

client
Charnwood Forest Regional Park Partnership

project
Charnwood Forest
Landscape Character Assessment

drawing title
SETTLEMENTS

scale
NTS @ A3

drawn
DB/MST

issue date
June 2019





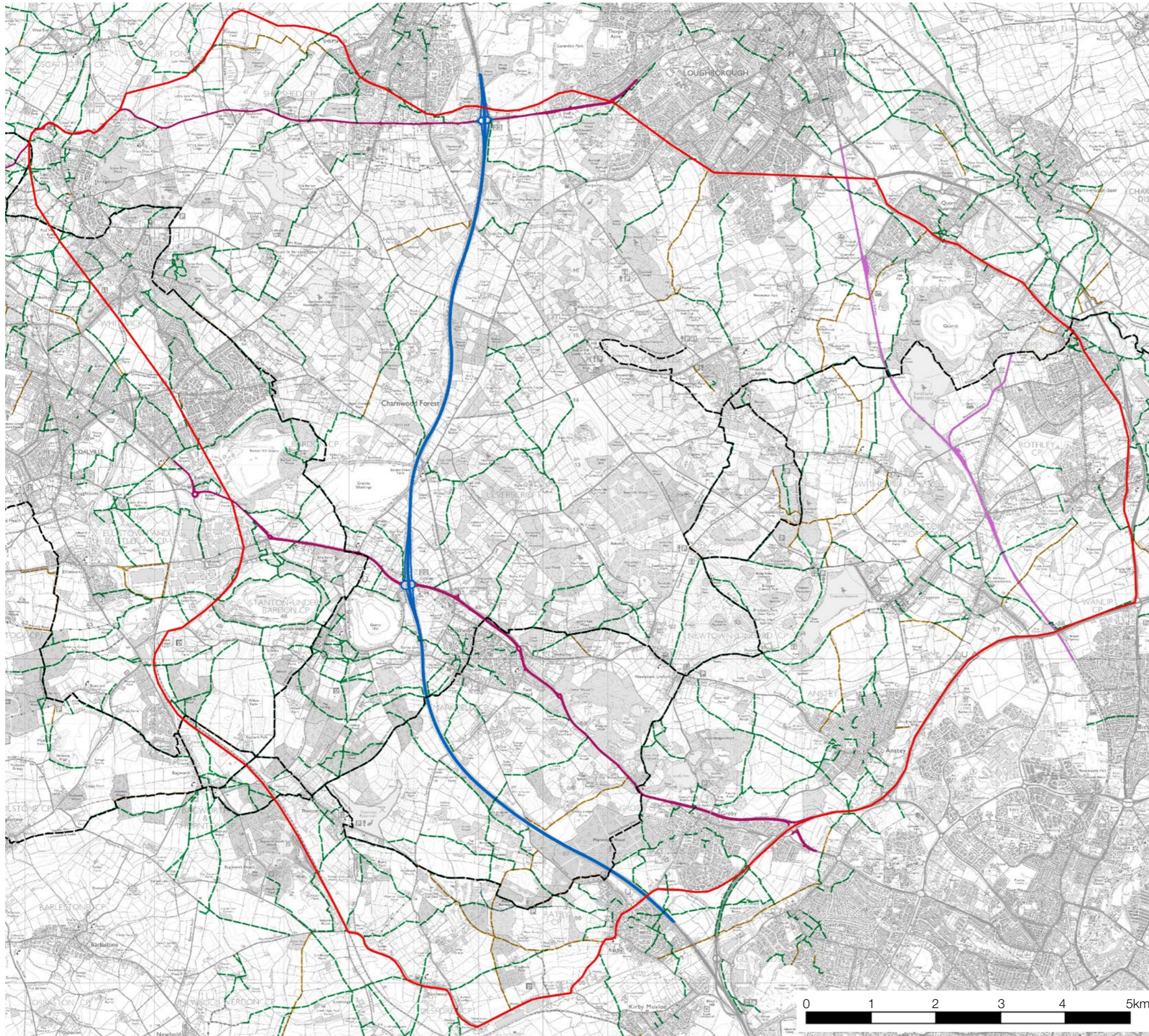

rev
-

Figure 11



This drawing is the property of FPCR Environment and Design Ltd and is issued on the condition it is not reproduced, retained or disclosed to any unauthorised person, either wholly or in part without written consent of FPCR Environment and Design Ltd.

All mapping and data provided by The National Forest Company.

-  Charnwood Forest Boundary
-  Great Central Railway
-  M1
-  A Road
-  National Trail
-  Public Right of Way
-  Bridleway

client
Charnwood Forest Regional Park Partnership

project
Charnwood Forest
Landscape Character Assessment

drawing title
ROAD, RAIL AND PUBLIC RIGHT OF WAY NETWORK

scale
NTS @ A3

drawn
DB/MST

issue date
June 2019





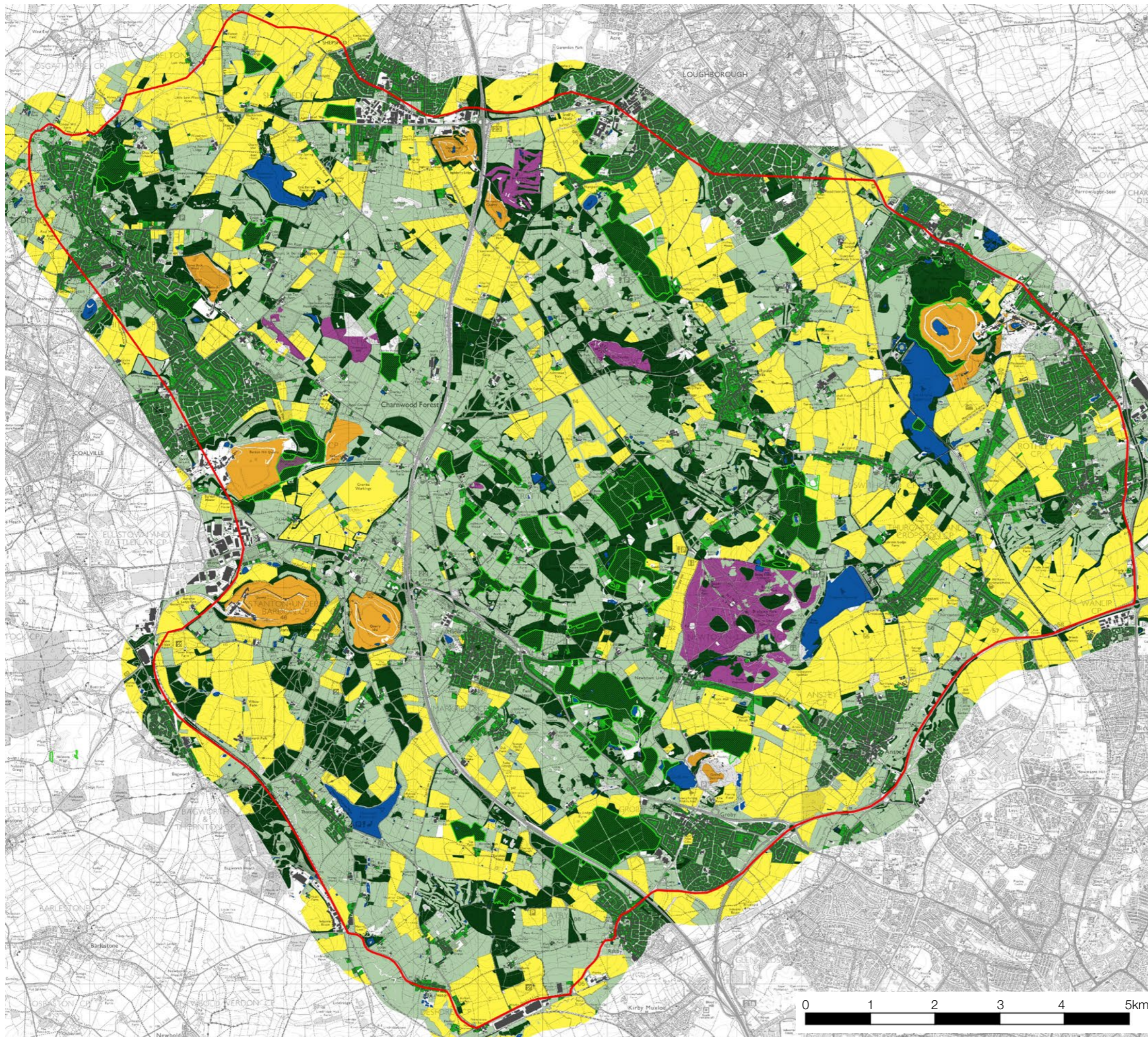





rev
-

Figure 12



This drawing is the property of FPCR Environment and Design Ltd and is issued on the condition it is not reproduced, retained or disclosed to any unauthorised person, either wholly or in part without written consent of FPCR Environment and Design Ltd.

All mapping and data provided by The National Forest Company.

-  Charwood Forest Boundary
-  Built Up Areas
-  Arable
-  Grassland
-  Gardens
-  Heathland
-  Quarry
-  Standing Water
-  Woodland
-  Ancient Woodland

client
Charwood Forest Regional Park Partnership

project
Charwood Forest
Landscape Character Assessment

drawing title
LANDCOVER AND VEGETATION

scale
NTS @ A3

drawn
DB/MST

issue date
June 2019

rev
-

Figure 13

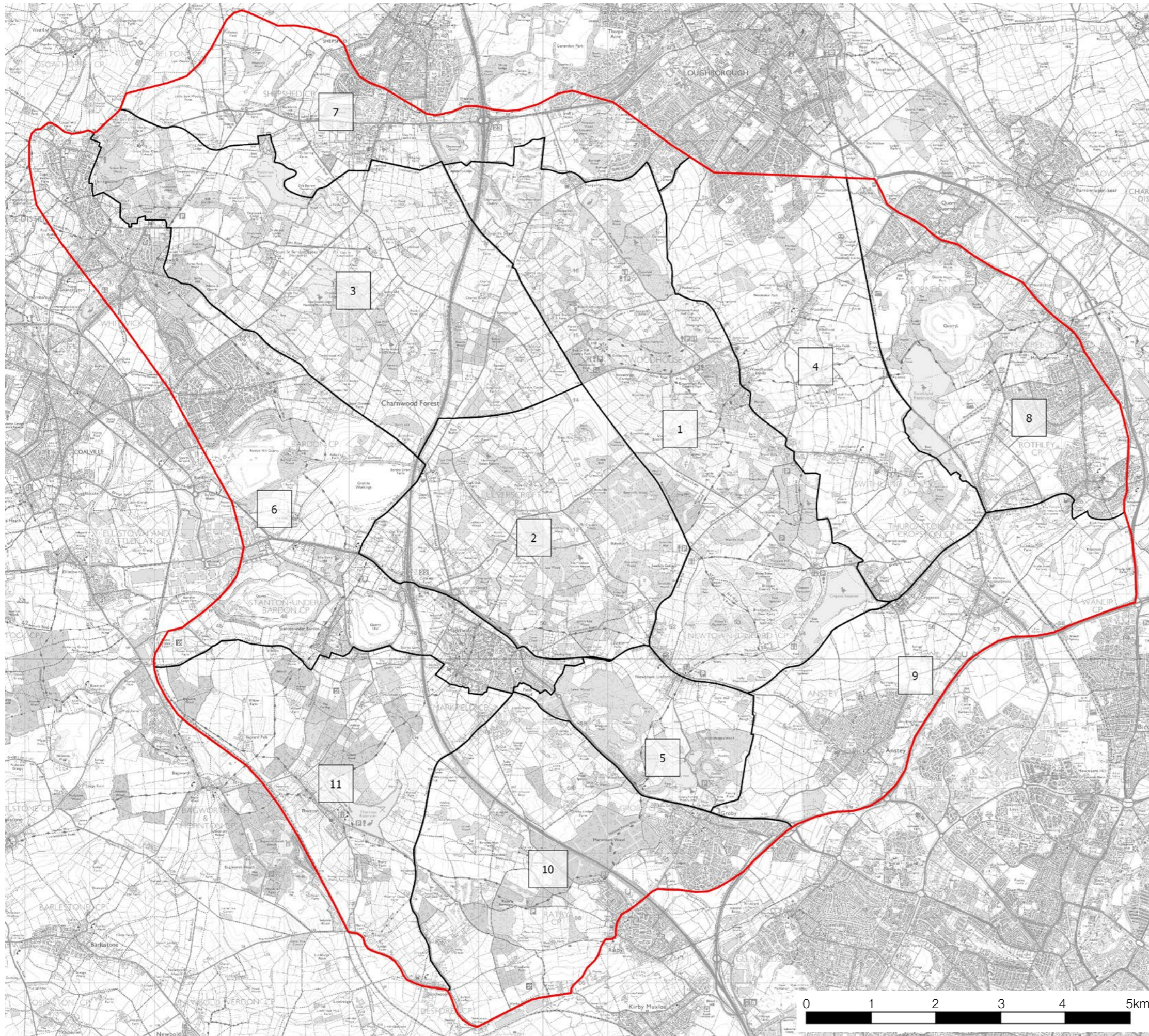

This drawing is the property of FPCR Environment and Design Ltd and is issued on the condition it is not reproduced, retained or disclosed to any unauthorised person, either wholly or in part without written consent of FPCR Environment and Design Ltd.

All mapping and data provided by The National Forest Company.

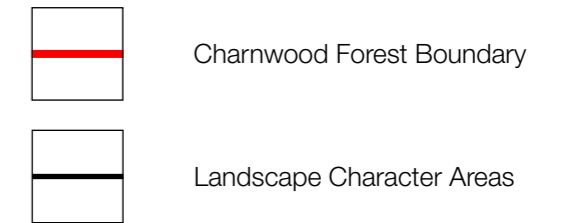

Area 1: Bradgate, Beacon Hill and Outwoods Heathland and Forest

Area 2: Ulverscroft Wooded Valley

Area 3: Charley Heath and Pasture

Area 4: Swithland/Woodhouse Farmland

Area 5: Groby Estate Woodland

Area 6: Thringstone/Markfield Quarries and Settlement

Area 7: Loughborough/Shepshed Mixed Farmland

Area 8: Quorn/Mountsorrel/Rothley Settlements, Quarries and Farmland

Area 9: Rothley Brook Lowland Farmland

Area 10: Groby/Ratby Wooded Farmland

Area 11: Thornton Plantation Farmlands

client
Charnwood Forest Regional Park Partnership

project
Charnwood Forest
Landscape Character Assessment

drawing title
LANDSCAPE CHARACTER AREAS

scale
NTS @ A3

drawn
DB/MST

issue date
June 2019

rev
-

Figure 14