

LOCAL GOVERNMENT AND PUBLIC INVOLVEMENT IN HEALTH ACT 2007

The Charnwood Borough Council (Reorganisation of Community Governance) (Hamilton Lea) Order 2018

Made 31st July 2018

Coming into force in accordance with article 1(2)

Charnwood Borough Council (“the council”), in accordance with section 82 of the Local Government and Public Involvement in Health Act 2007 (“the 2007 Act”), has undertaken a community governance review and made recommendations dated 22 January 2018:

The council has decided to give effect to those recommendations and, in accordance with section 93 of the 2007 Act, has consulted with the local government electors and other interested persons and has had regard to the need to secure that community governance reflects the identities and interests of the community and is effective and convenient:

The council, in accordance with section 100 of the 2007 Act, has had regard to guidance issued under that section:

The council makes the following Order in exercise of the powers conferred by section 86 of the 2007 Act.

Citation and commencement

1. (1) This Order may be cited as the Charnwood Borough Council (Reorganisation of Community Governance) (Hamilton Lea) Order 2018.

(2) Subject to paragraph (3) below, this Order comes into force on 1st April 2019.

(3) For the purposes of:

- (a) this article, and
- (b) article 6 (Calculation of budget requirement);

this Order shall come into force on the day after that on which it is made.

Interpretation

2. In this Order—

“borough” means the borough of Charnwood;

“existing” means existing on the date this Order is made;

“map” means the map marked “New Parish of Hamilton Lea” and deposited in accordance with section 96(4) of the 2007 Act;

“new parish” means the parish constituted by article 4; and

“registration officer” means an officer appointed for the purpose of, and in accordance with, section 8(c) of the Representation of the People Act 1983.

Effect of Order

3. This Order has effect subject to any agreement under section 99 (agreements about incidental matters) of the Local Government and Public Involvement in Health Act 2007 relevant to any provision of this Order.

Constitution of a new parish

4. (1) A new parish, comprising the area marked A and outlined orange on the map, shall be constituted within the borough.

(2) The name of the new parish shall be Hamilton Lea.

(3) In consequence of paragraph (1) of this article the area of the new parish shall cease to be part of the existing parish of Barkby and Barkby Thorpe.

Calculation of budget requirement

5. For the purposes of regulation 3 of the Local Government Finance (New Parishes) (England) Regulations 2008 there is specified in relation to the parish of Hamilton Lea the sum of £nil.

Electoral register

6. The registration officer for the borough shall make such rearrangement of, or adaptation of, the register as may be necessary, for the purposes of, and in consequence of this Order.

Order Date

7. 1 April 2019 is the order date for the purposes of the Local Government (Parishes and Parish Councils) (England) Regulations 2008

Sealed with the seal of the council on the 31st day of July 2018

The Common Seal of Charnwood Borough

Council was hereto affixed in the presence of:



Authorised Signatory



2018-19-52

EXPLANATORY NOTE

(This note is not part of the Order)

This Order gives effect to recommendations made by Charnwood Borough Council creation of a parish of Hamilton Lea within the borough of Charnwood.

Article 6 obliges the Electoral Registration Officer to make any necessary amendments to the electoral register to reflect the new electoral arrangements.

The map defined in article 2 shows the parish of Hamilton Lea. It is available, at all reasonable times, at the offices of Charnwood Borough Council.

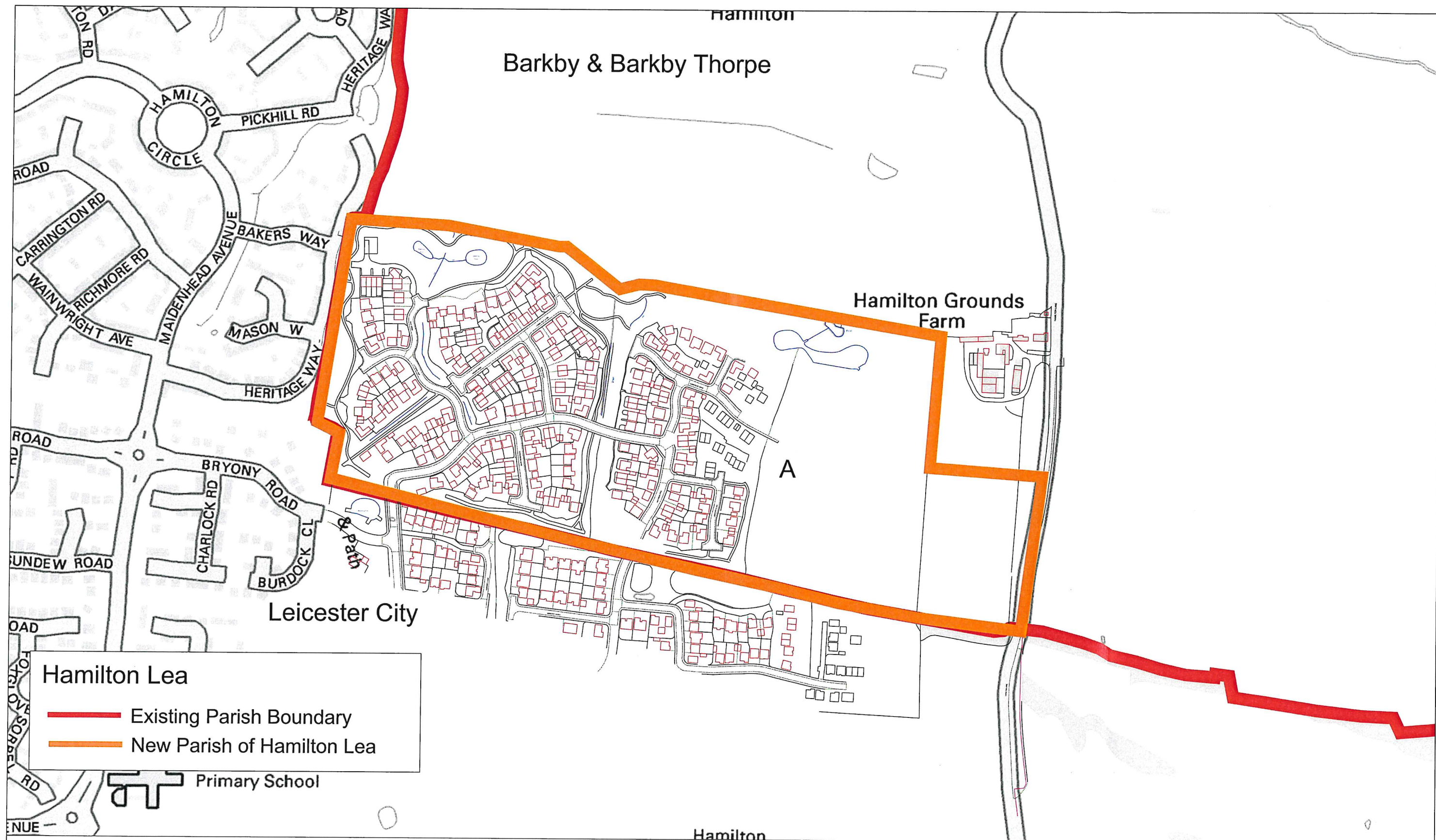

Hamilton Lea

- Existing Parish Boundary
- New Parish of Hamilton Lea

Charnwood Borough Council
Council Offices
Southfield Road
Loughborough
Leicestershire
LE11 2TX

www.charnwood.gov.uk

New Parish of Hamilton Lea

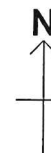

Scale: 1:3500

Date: 24-07-2018 Time: 10:35:03

This material has been reproduced from Ordnance Survey digital map data with the permission of the Controller of Her Majesty's Stationary Office. Unauthorised reproduction infringes Crown copyright and may lead to prosecution or civil proceedings. © Crown copyright.

Licence No. 100023558

Any Aerial Photography shown is copyright of UK Perspectives