









do not scale the drawing

KEY

-  Existing woodland and individual trees
-  Proposed woodland
-  Proposed individual trees
-  Existing hedge
-  Proposed swale
-  Swale or Surface Water Attenuation Hollow
-  Proposed swale crossing
-  Indicative earthwork slopes
-  Check Dam

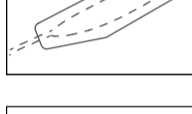
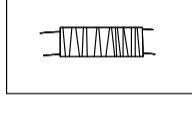
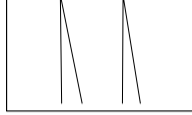
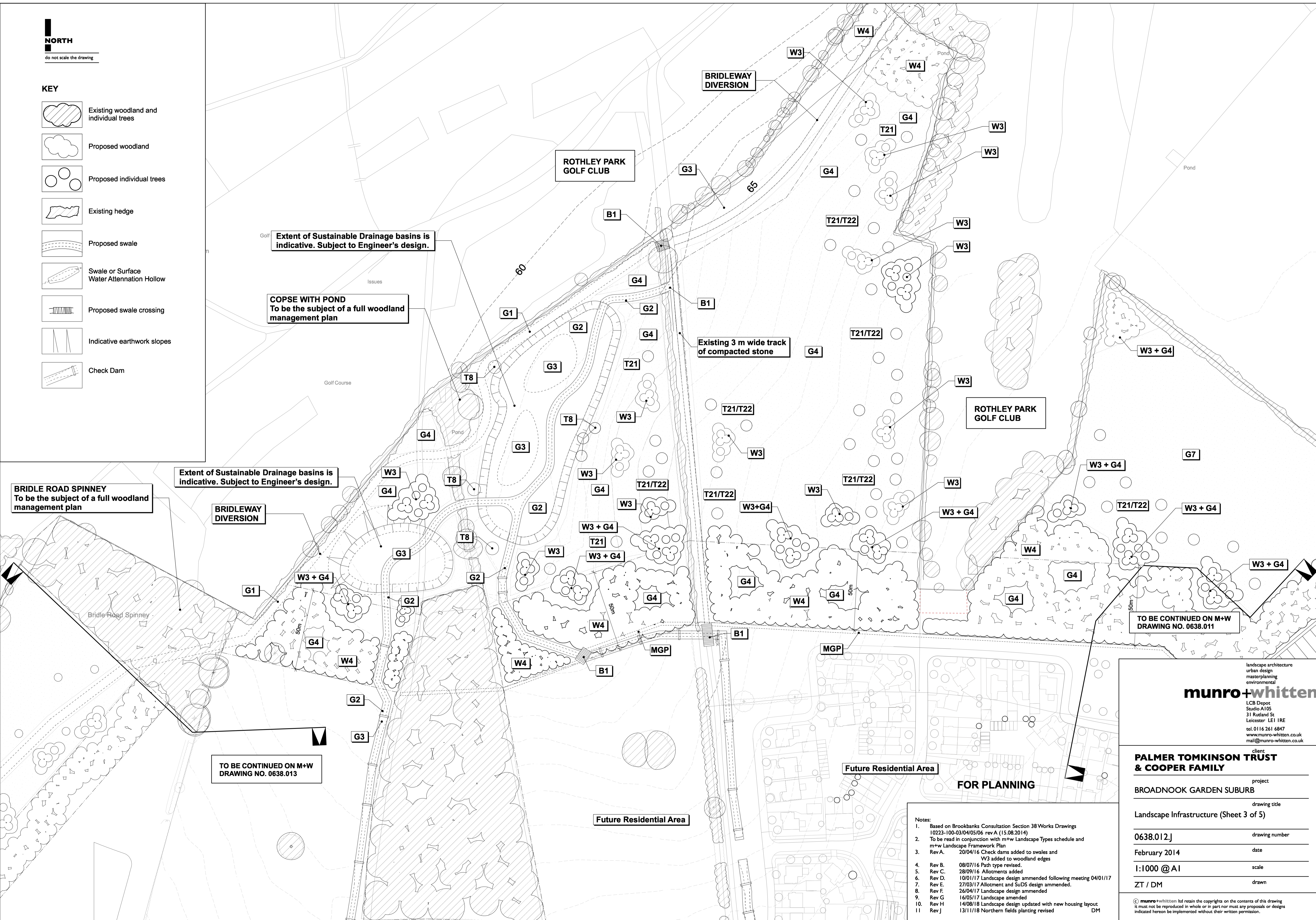

Extent of Sustainable Drainage basins is indicative. Subject to Engineer's design.

COPSE WITH POND To be the subject of a full woodland management plan

Existing 3 m wide track of compacted stone

Extent of Sustainable Drainage basins is indicative. Subject to Engineer's design.

BRIDLE ROAD SPINNEY To be the subject of a full woodland management plan

BRIDLEWAY DIVERSION

TO BE CONTINUED ON M+W DRAWING NO. 0638.011

TO BE CONTINUED ON M+W DRAWING NO. 0638.013

Future Residential Area

Future Residential Area

FOR PLANNING

- Notes:
1. Based on Brookbanks Consultation Section 38 Works Drawings 10223-100-03/04/05/06 rev A (15.08.2014)
 2. To be read in conjunction with m+w Landscape Types schedule and m+w Landscape Framework Plan
 3. Rev A. 20/04/16 Check dams added to swales and W3 added to woodland edges
 4. Rev B. 08/07/16 Path type revised.
 5. Rev C. 28/09/16 Allotments added
 6. Rev D. 10/01/17 Landscape design amended following meeting 04/01/17
 7. Rev E. 27/03/17 Allotment and SuDS design amended.
 8. Rev F. 26/04/17 Landscape design amended
 9. Rev G. 16/05/17 Landscape amended
 10. Rev H. 14/08/18 Landscape design updated with new housing layout
 11. Rev J. 13/11/18 Northern fields planting revised DM

landscape architecture
urban design
masterplanning
environmental

munro+whitten

LCB Depot
Studio A105
31 Rutland St
Leicester LE1 1RE
tel. 0116 261 6847
www.munro-whitten.co.uk
mail@munro-whitten.co.uk

client: **PALMER TOMKINSON TRUST & COOPER FAMILY**

project: **BROADNOOK GARDEN SUBURB**

drawing title: **Landscape Infrastructure (Sheet 3 of 5)**

drawing number: **0638.012.J**

date: **February 2014**

scale: **1:1000 @ A1**

drawn: **ZT / DM**

© munro+whitten Ltd retain the copyrights on the contents of this drawing it must not be reproduced in whole or in part nor must any proposals or designs indicated hereon be implemented without their written permission.