

**LEGEND**

1. ALDERTON CLOSE  
CAR PARK (START/FINISH)
2. TURNERY LAKE
3. MAMMOTH
4. WEIR
5. BIRSTALL LOCK
6. KING LEAR STATUE
7. TOILETS
8. THURMASTON LOCK
9. BOARDWALK

---

**WALK**

RED - 6.98Km (4.34 Mile)

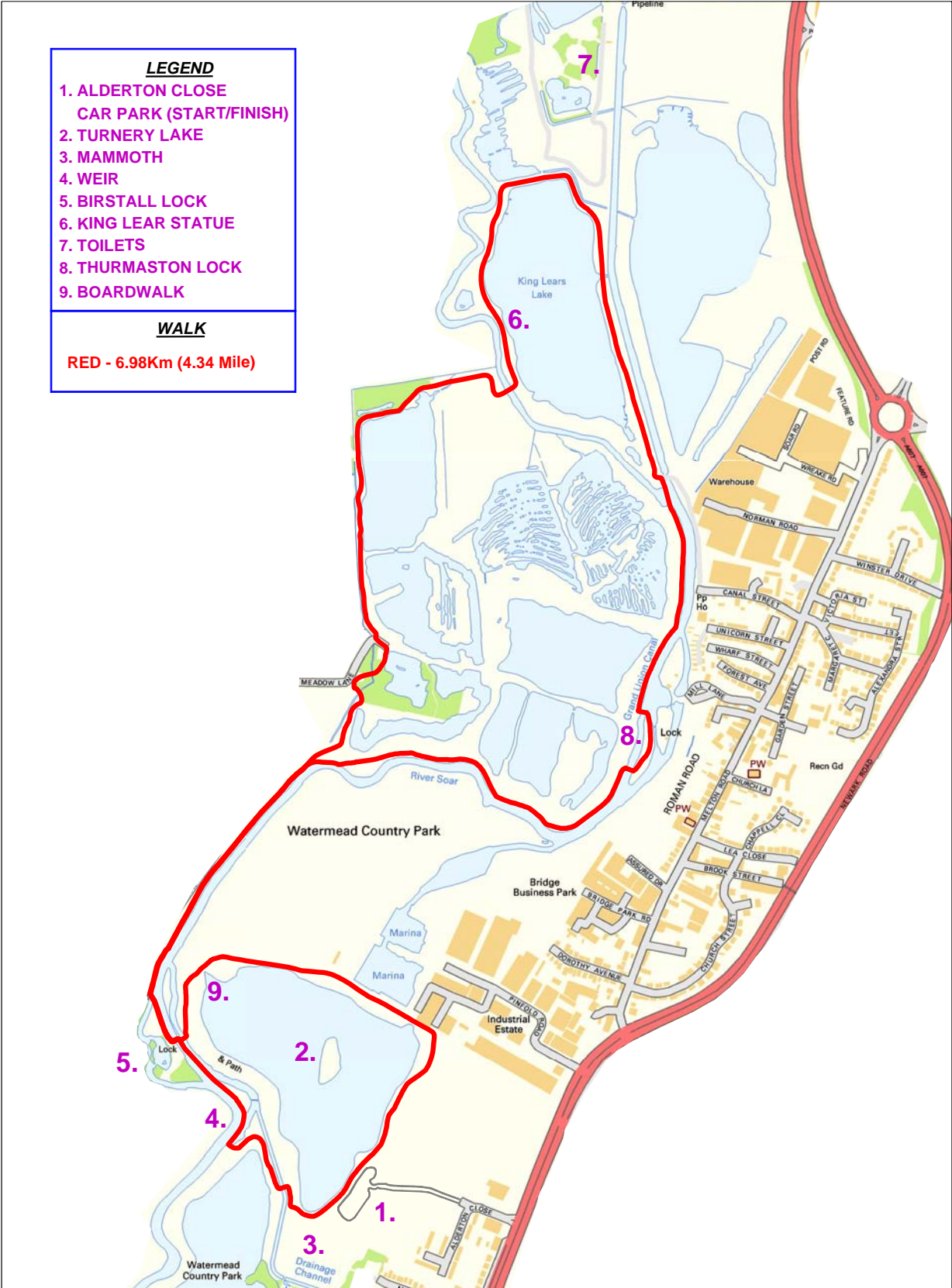

Charnwood Borough Council  
 Southfields  
 Southfield Road  
 Loughborough  
 Leicestershire  
 LE11 2TN  
 tel: (01509) 263151  
 www.charnwood.gov.uk

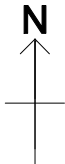

Scale: 1:12500  
 Date: 12-08-2011 Time: 12:47:50  
 This material has been reproduced from Ordnance Survey digital map data with the permission of the Controller of Her Majesty's Stationary Office. Unauthorised reproduction infringes Crown copyright and may lead to prosecution or civil proceedings. © Crown copyright.  
 Licence No. 100023558  
 Any Aerial Photography shown is copyright of UK Perspectives